

SHEET NUMBER

E-1

REVISIONS	
NO.	DESCRIPTION

JOB NO: 176-0324
 DATE: 7-26-2024
 PROJ: BT: MF
 COND: B

ELECTRICAL PLAN

BUILDER:

PROJECT:

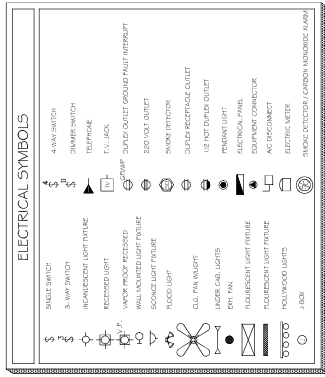

NOTE

- PROVIDE G.F.I. OUTLET AT KITCHEN & BATHROOM COUNTER TOP AREAS, WHERE REQUIRED.
- PROVIDE SMOKE DETECTORS POWERED BY HOUSE ELECT. WITH BATTERY MONITORED BACKUP. SHALL BE INSTALLED IN EACH SLEEPING ROOM AND IN THE HALL OR IMMEDIATELY ADJACENT TO EACH SLEEPING ROOM. SMOKE DETECTORS SHALL BE INSTALLED AT THE POINT OF EACH ADDITIONAL STORY OF THE RESIDENCE. ALL SMOKE DETECTORS SHALL BE INTERCONNECTED TO THE RESIDENCE AND TO THE FIRE DEPARTMENT. ALL SMOKE DETECTORS SHALL BE INTERCONNECTED TO THE RESIDENCE AND TO THE FIRE DEPARTMENT.

- NOTES**
NOTE: AFCI PROTECTION IS REQUIRED FOR ALL 120V BRANCHED CIRCUITS IN ALL ROOMS BY USING AFCI CIRCUIT BREAKERS OR AFCI RECEPTACLES
- ELECTRICAL NOTE**
ELECTRICAL DESIGN SHALL COMPLY WITH THE 2020 NATIONAL ELECTRICAL CODE PER ELECTRICAL CODE N.E.C. 2020. CONTRACTOR OR OWNER, VERIFY PRIOR TO START OF CONSTRUCTION.
- SMOKE DETECTOR NOTE**
NOTE: SMOKE DETECTORS ARE NOT PERMITTED WITHIN 3' OF A BATH TUB OR AN A/C SUPPLY OUTLET
- ELECTRICAL NOTE**
ELECTRICAL DESIGN COMPLES WITH THE 2020 NATIONAL ELECTRICAL CODE
- ELECTRICAL NOTE**
ALL ELECTRICAL OUTLETS AND SWITCHES ABOUT 4" B.C.

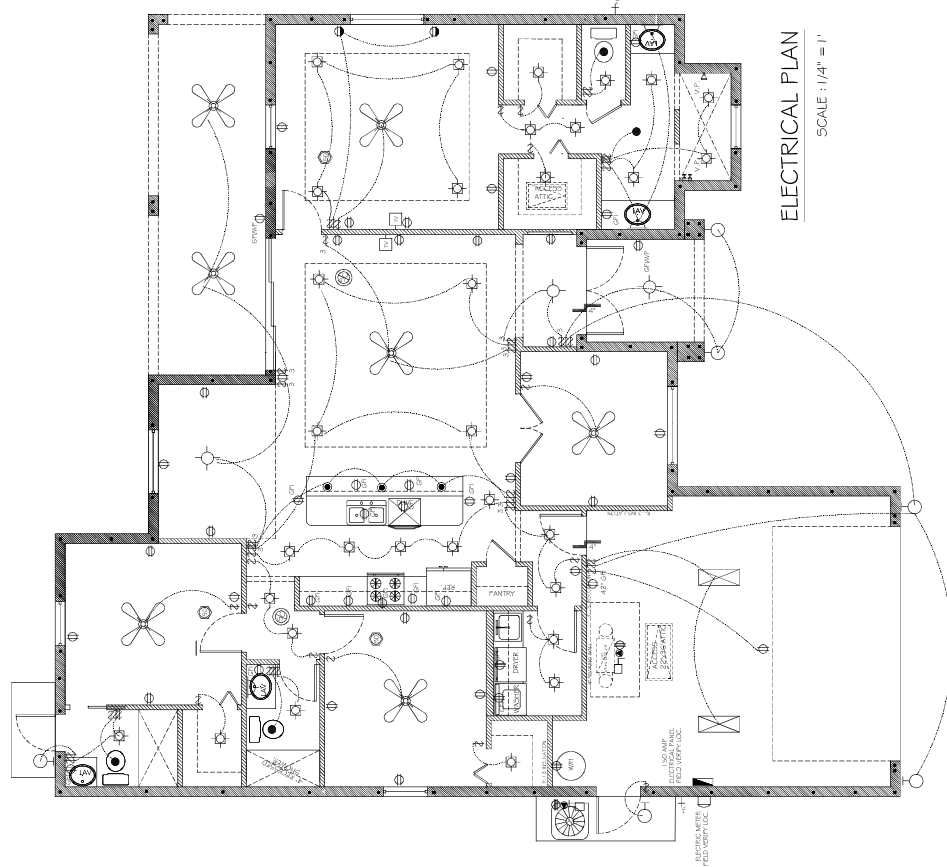

ELECTRICAL PLAN
 SCALE: 1/4" = 1'

